



Ascension Brighton

Center for Recovery

Raymond Waller, MPH – Hospital Administrator

This presentation is the property of the presenter, do not duplicate without permission.

N = 5327

Patient Makeup At Brighton By Substance of Abuse

October, 2016 - October, 2018

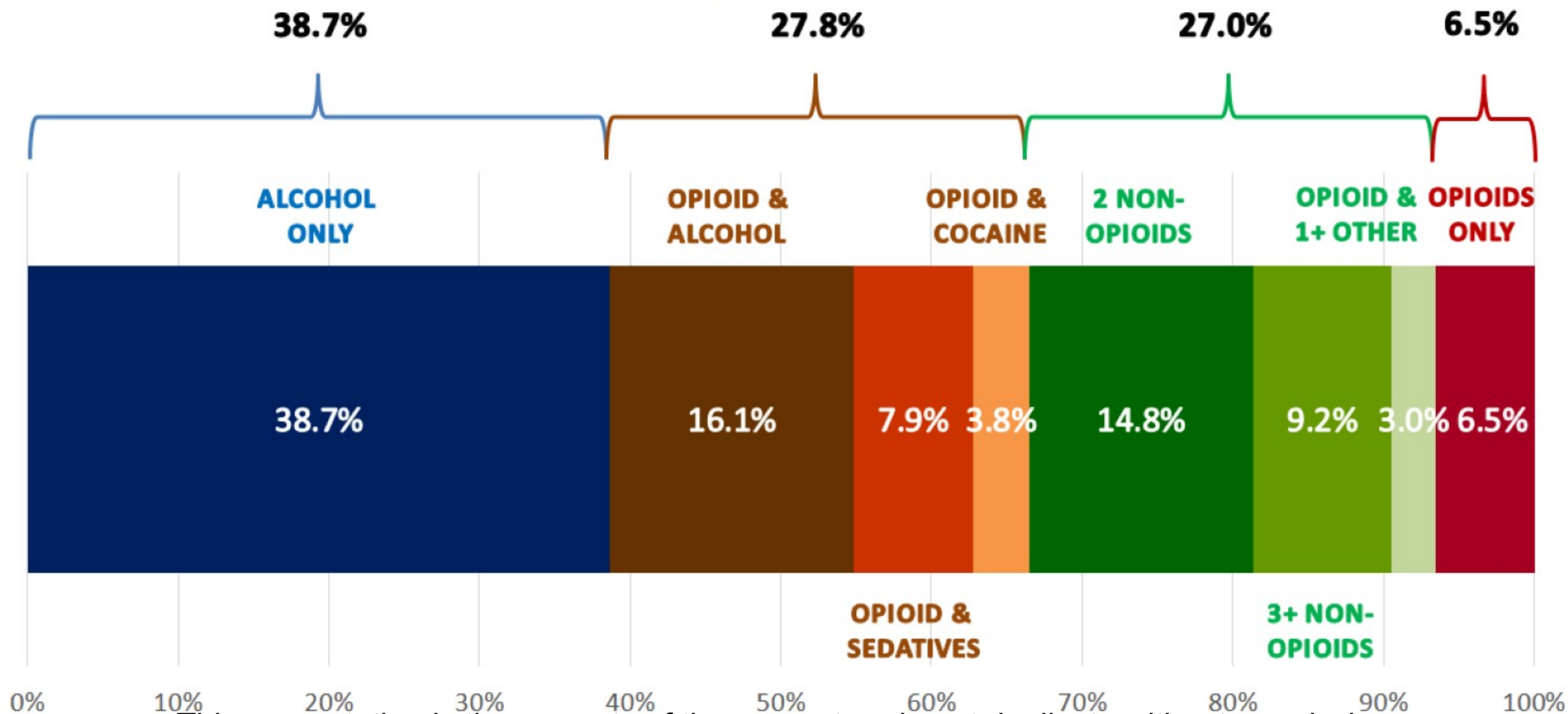

This presentation is the property of the presenter, do not duplicate without permission.



Brain



2% of Body Mass

Consumes 20% of Body Energy



Thiamine & Glucose



Mitochondria >> Brain Metabolism

Production of ATP



Homeostasis Diabetes

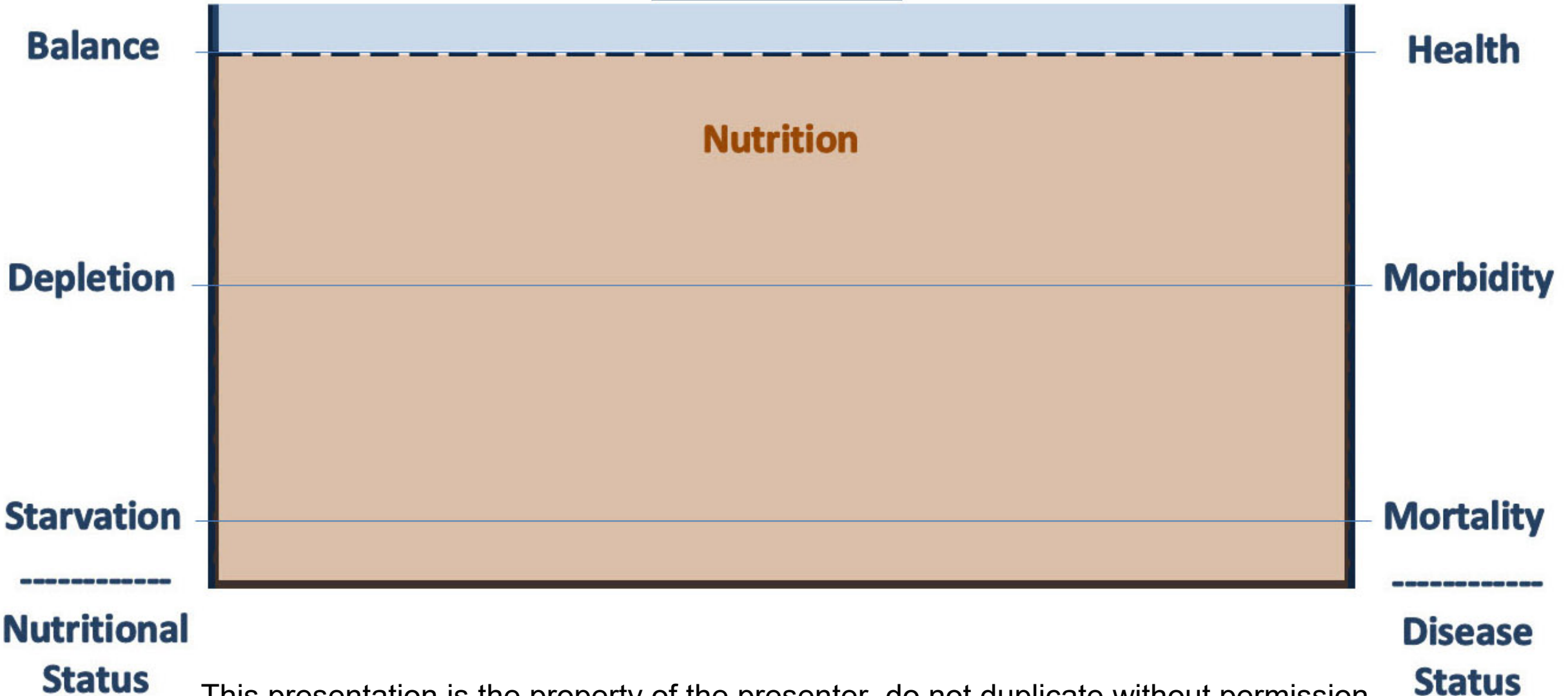

This presentation is the property of the presenter, do not duplicate without permission.



This presentation is the property of the presenter, do not duplicate without permission.



Chronic Stress



Cortisol



Oxidative Stress

+



Homocysteine



B2, B6, B9 & B12

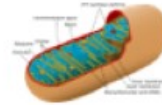

Mitochondrial Dysfunction

Lipid Degradation



DHA, EPA & Other PUFA



Lipid Rafts

Omega 3

Impacts Neurotransmitter Signaling

Depression / Suicide



Substance Abuse Diabetes

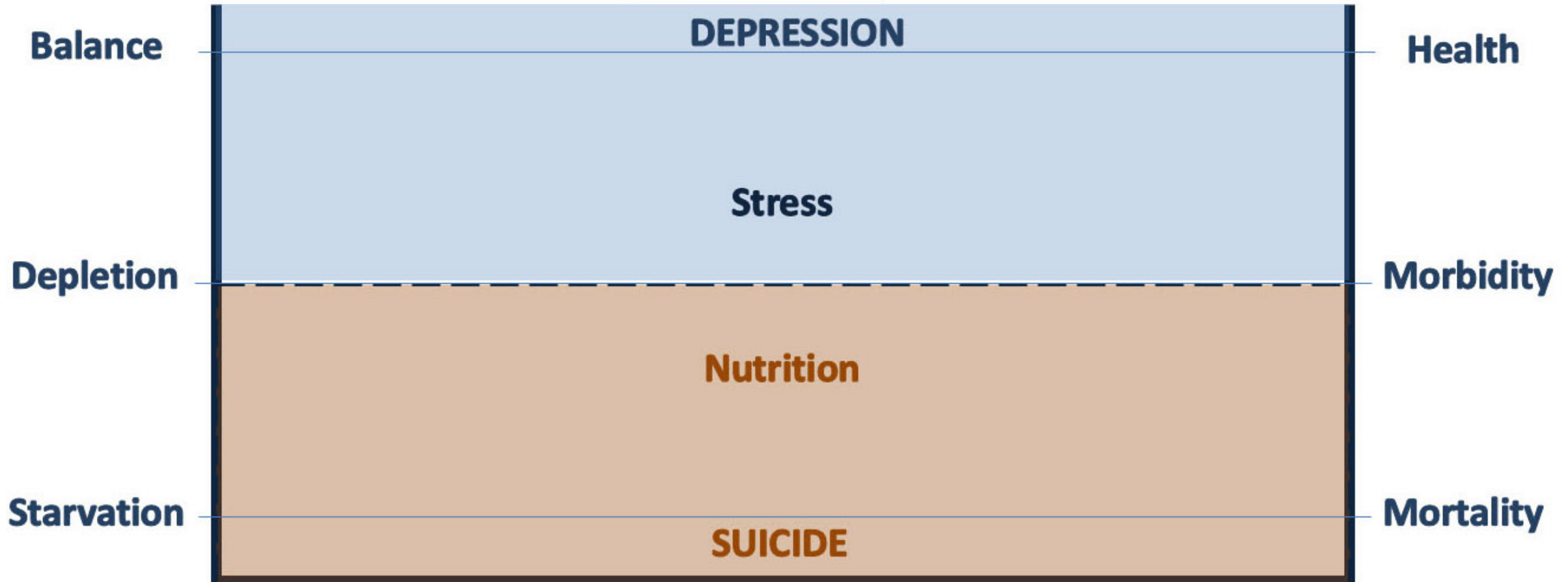

This presentation is the property of the presenter, do not duplicate without permission.



Apoptosis



Depression >> Suicidal Ideation

2017 Study, I.U. School of Medicine

90% SI Predictive Without Asking SI

77% Predictive Future Hospitalizations

Nutrition!!!

References

1. Niculescu, A., Le-Niculescu, H., Levey, D., Phalen, P., Dainton, H., Roseberry, K., et al. (2017). Precision medicine for suicidality: from universality to subtypes and personalization. *Molecular Psychiatry*, 22, 1250–1273.
2. Jing, D., Ming, Z., Hongkun, B., Bai, et al. (2017). The role of nutrients in protecting mitochondrial function and neurotransmitter signaling: implications for the treatment of depression, PTSD, and suicidal behaviors. *Critical Reviews in Food Science and Nutrition*, 15(56), 2560–2578.
3. Niculescu, A., Levey, D., Phalen, P., Le-Niculescu, H., Dainton, H., Jain, N., Belanger, E., James, A., George, S., Weber, H., Graham, D., Schweitzer, R., Ladd, T., Learman, R., Niculescu, E., Vanipenta, N., Khan, F., Mullen, J., Shankar, G., Cook, S., Humbert, C., Ballew, A., Yard, M., Gelbart, T., Shekhar, A., Schork, N., Kurian, S., Sandusky, G., Salomon, D., (2015). Understanding and predicting suicidality using a combined genomic and clinical risk assessment approach. *Molecular Psychiatry*, 20(11), 1266–1285.

This presentation is the property of the presenter, do not duplicate without permission.



Foods high in vitamin B₁

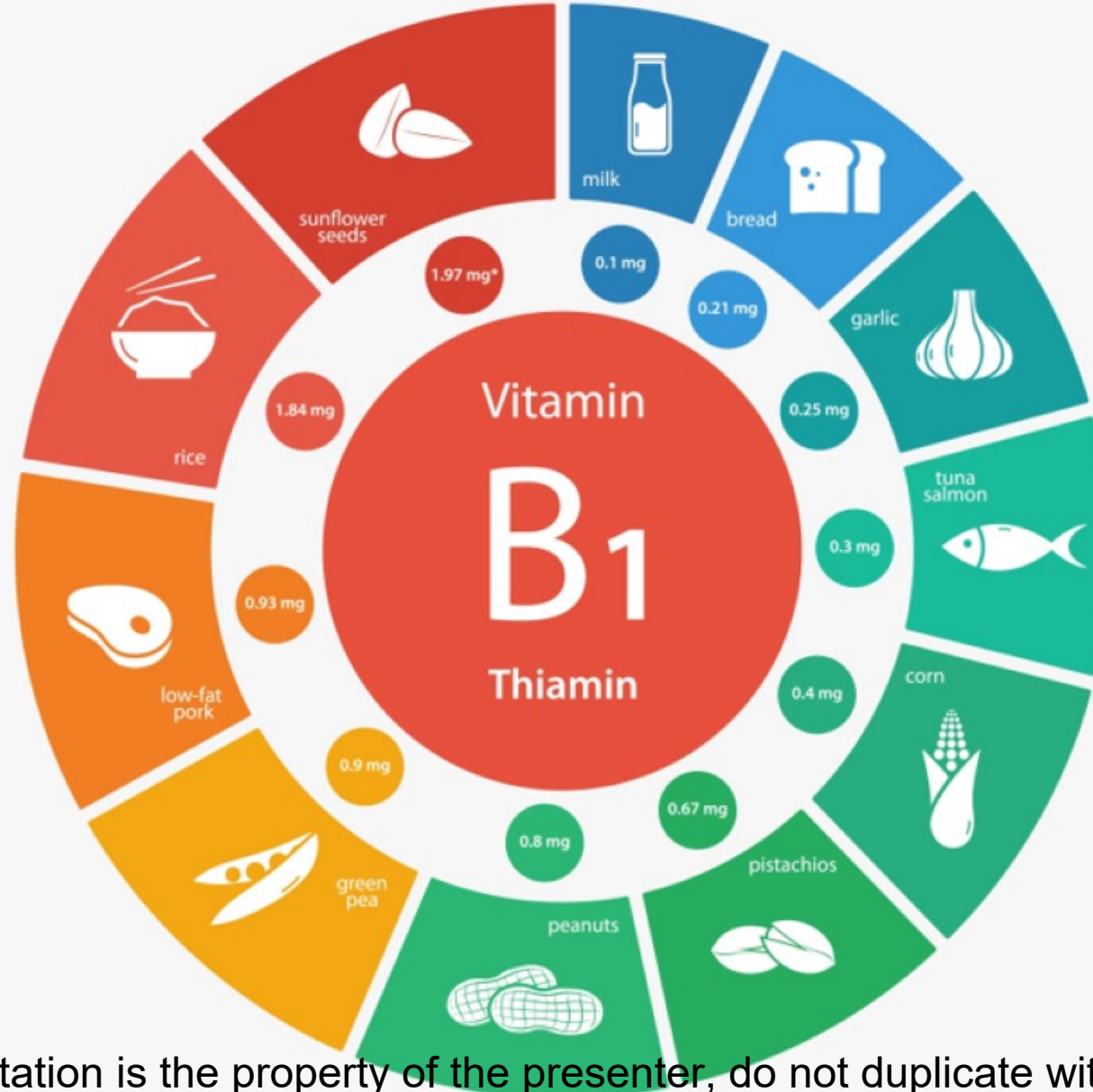

This presentation is the property of the presenter, do not duplicate without permission.



Foods high in vitamin B₆

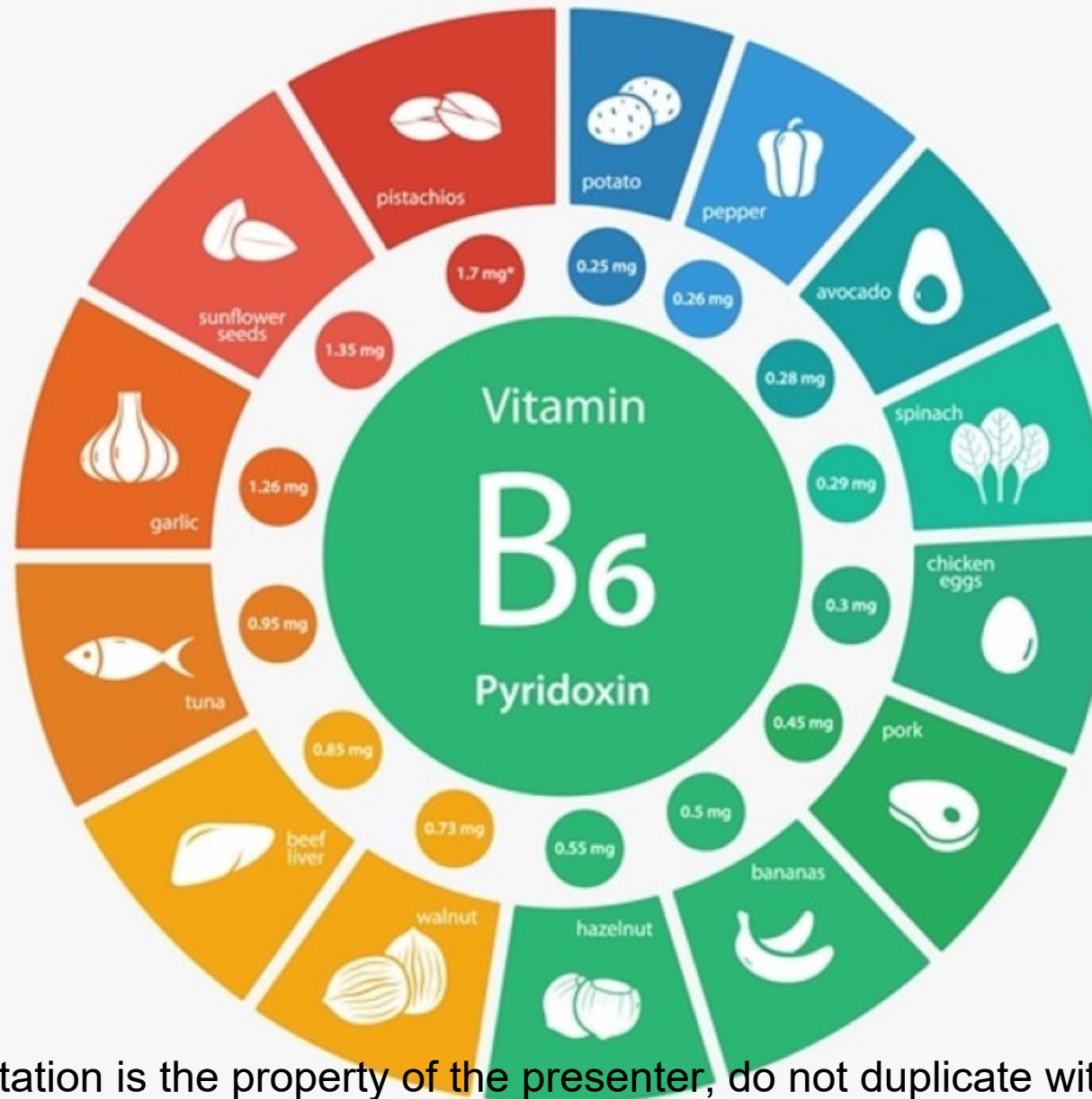

This presentation is the property of the presenter, do not duplicate without permission.



Foods high in vitamin B₁₂

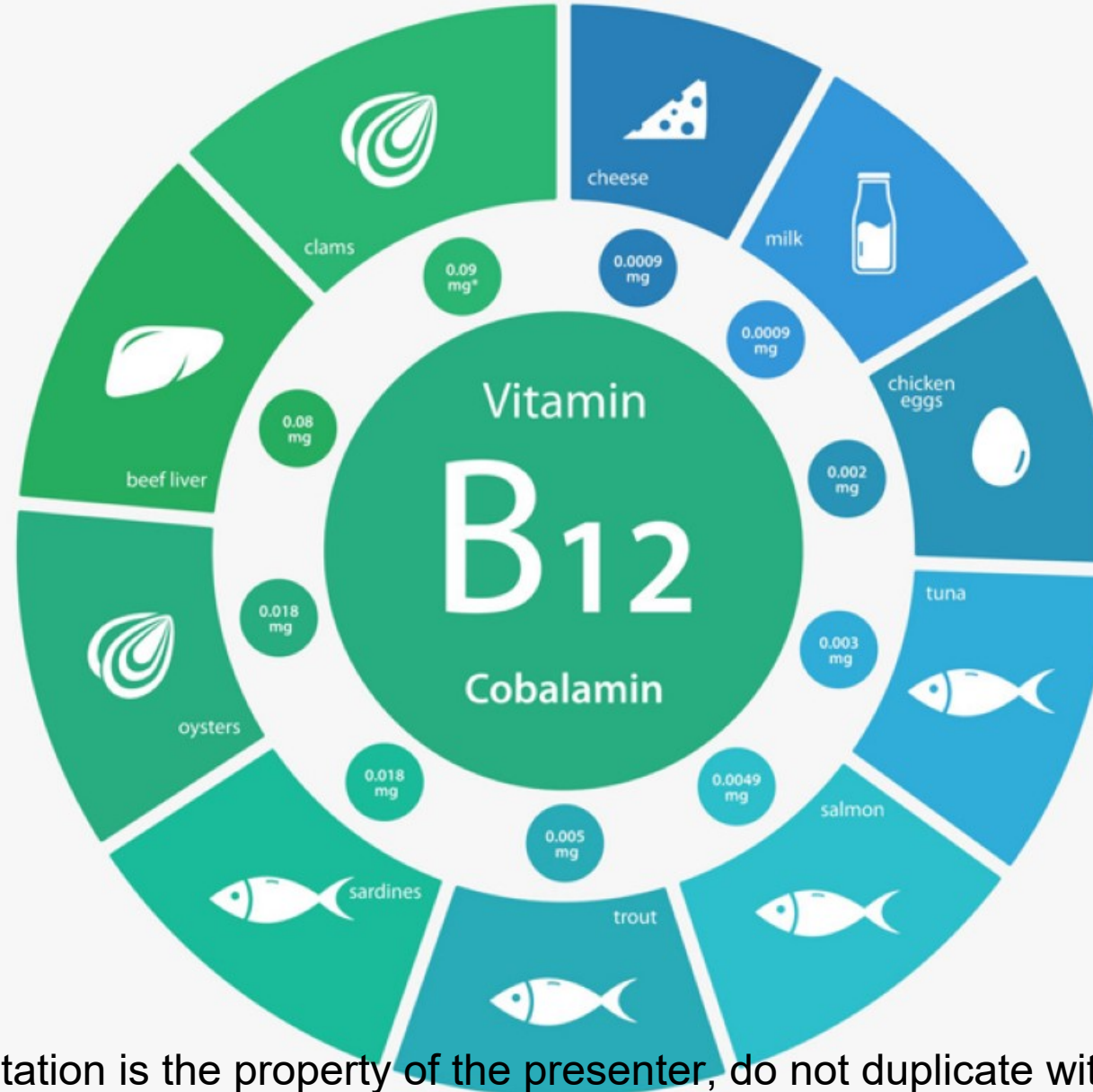

This presentation is the property of the presenter, do not duplicate without permission.



Ascension
Brighton
Center for Recovery



This presentation is the property of the presenter, do not duplicate without permission.

N = 397

**Twenty (20) Month Pilot Program Data For:
Continued Connection Program Lite.
Program Engagement At 6-Month Mark
February, 2017 - October, 2018**

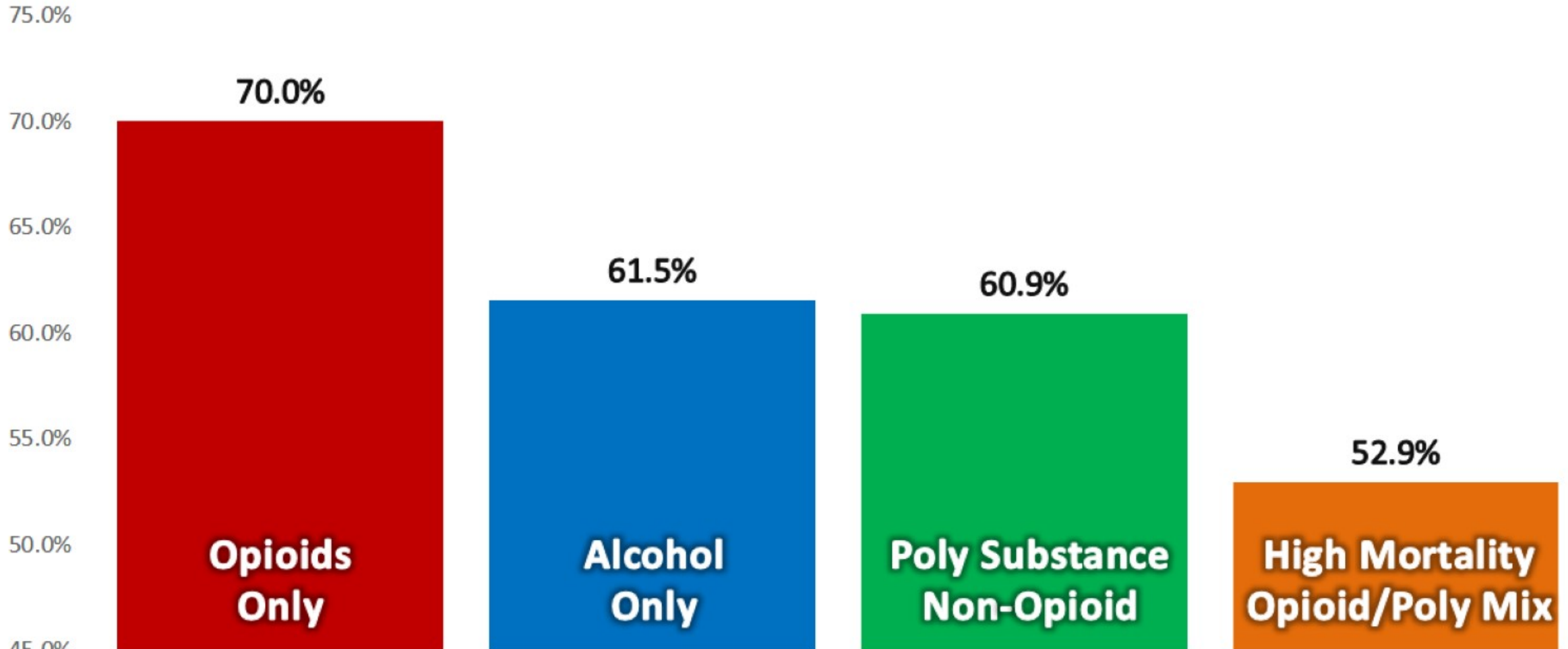

This presentation is the property of the presenter, do not duplicate without permission.

DETROIT

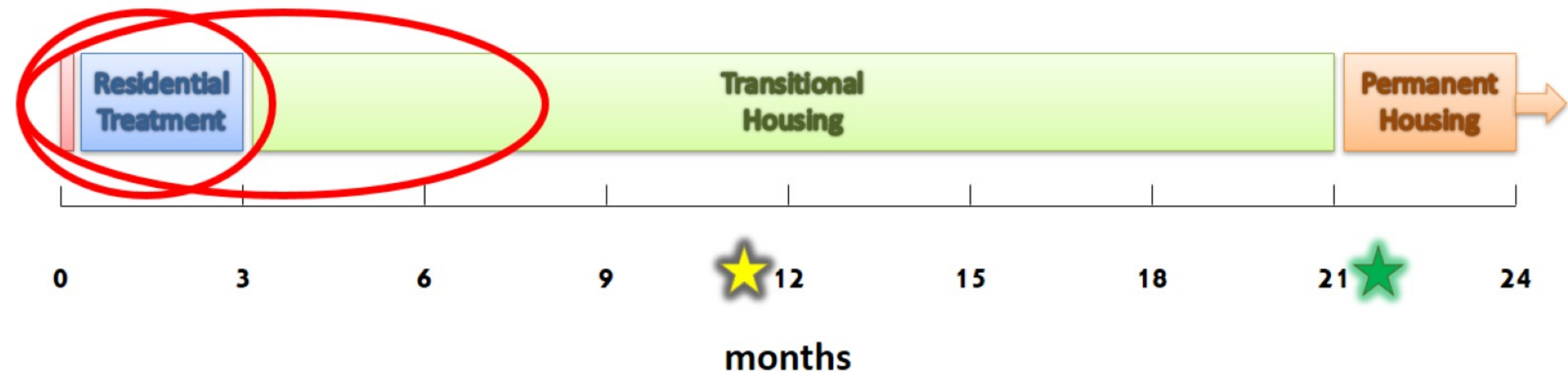

Patient Profile: African American / 40tys / Indigent / High School Diploma or Less / Correctional Involvement / Multiple Chronic Conditions / Minimal Supports / History of Trauma / Poly-Substance Abuse

This presentation is the property of the presenter, do not duplicate without permission.

HOUSTON



Therapeutic
Community

0

3

6

9

12

15

★ 18

21

★ 24

months

Patient Profile: Caucasian / 40tys / Middle Class Background / High School Diploma or Some College /
Minimal Supports / History of Trauma / Poly Substance Abuse

This presentation is the property of the presenter, do not duplicate without permission.



Ascension

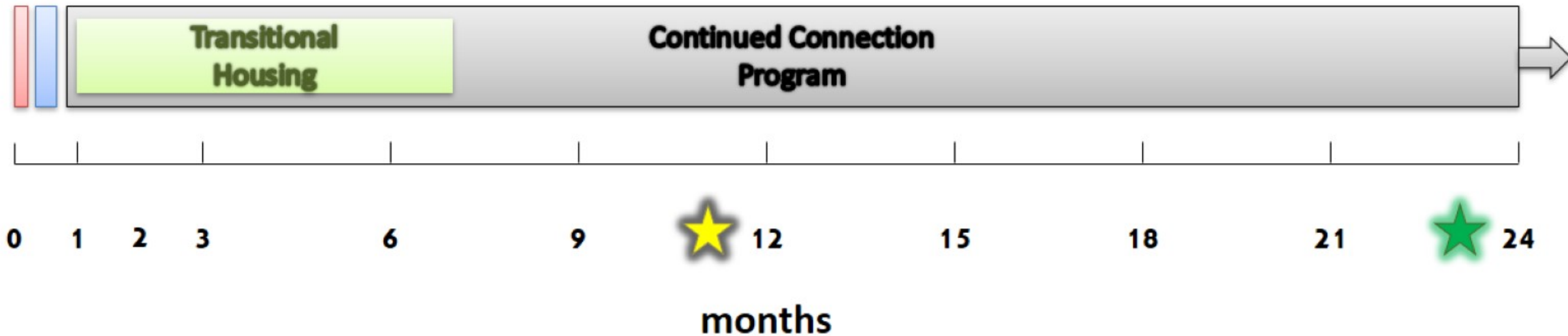

Patient Profile: Caucasian / 40tys / Middle Class / Some College or Higher / Possible Mental Health Diagnosis / Family Supports / History of Trauma / Poly-Substance Abuse

This presentation is the property of the presenter, do not duplicate without permission.



RECOMMENDATIONS

- **Engagement**
- **Length**
- **Leverage**
- **Family**
- **Outpatient**
- **Grants**
- **No Approach Is Workable Without Repletion**

Contact Information:

Raymond Waller, MPH – Hospital Administrator

raymond.waller@ascension.org

810-225-2523 office